

3/2/2023 12:34:51 PM

J
I
H
G
F
E
D
C
B
A

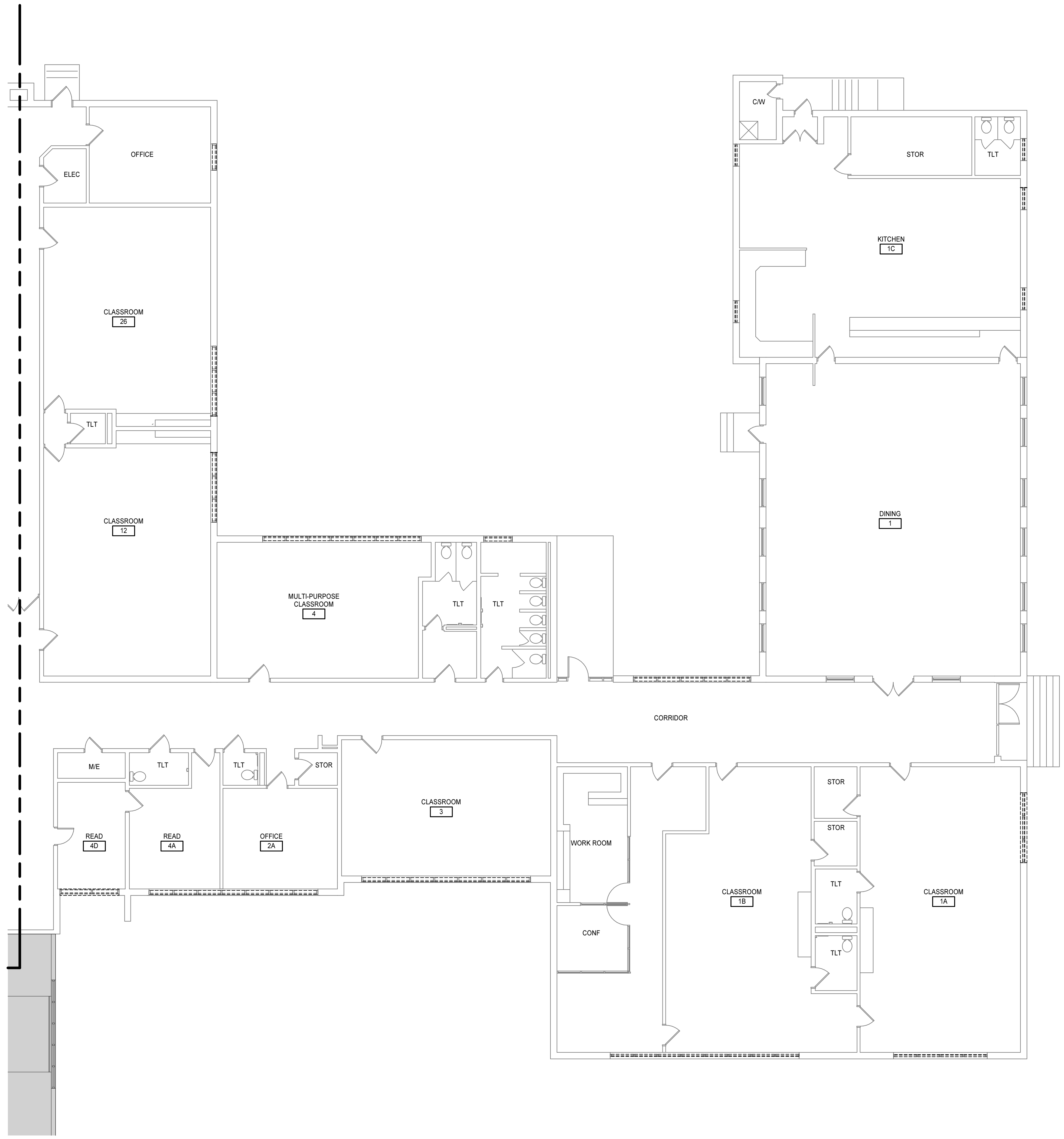

DEMOLITION FIRST FLOOR PLAN PART B
1/8" = 1'-0"

DEMOLITION PLAN LEGEND
APPLIES TO DRAWINGS A1.2.1 - A1.2.3

	EXISTING PARTITION/ WALL/ ITEM TO REMAIN
	REMOVE EXISTING PARTITION/WALL/ITEM
	REMOVE EXISTING WINDOW ASSEMBLY AND FRAMING, INCLUDING ANCHORS

- DEMOLITION PLAN GENERAL NOTES**
- FIELD VERIFY ALL EXISTING CONDITIONS AND DIMENSIONS INDICATED ON THE DRAWINGS. COORDINATE THE SCOPE, DIMENSIONS, AND EXTENT OF THE DEMOLITION TO BE PERFORMED WITH THE WORK.
 - PLAN DIMENSIONS FOR EXISTING CONDITIONS ARE TO FACE OF FINISH UNLESS OTHERWISE NOTED. THICKNESS OF MASONRY BASED ON NOMINAL SIZES. ALL DIMENSIONS SHOWN FOR EXISTING CONSTRUCTION ARE APPROXIMATE.
 - PATCH ALL EXPOSED SURFACES AFFECTED BY THE DEMOLITION WORK AND WHICH SHALL REMAIN EXPOSED TO VIEW. PATCH TO MATCH EXISTING ADJACENT SURFACES.
 - ACTUAL FIELD CONDITIONS WHICH ARE CONCEALED BY EXISTING CONSTRUCTION MAY VARY FROM THOSE INDICATED. INVESTIGATE AND MEASURE EXTENTS OF ANY CONFLICTS AND PROMPTLY NOTIFY THE ARCHITECT.
 - PRIOR TO DEMOLITION, COORDINATE WITH OWNER SCHEDULES FOR THEIR TEMPORARY RELOCATION OF EXISTING FURNISHINGS IN WORK AREAS.
 - PROTECT SILLS AND BRICK JAMBS AT ALL FRAME OPENINGS DURING DEMO; REPAIR AS NEEDED IF DAMAGED DURING WORK.
 - WHERE FRAMES ARE REMOVED, LINTEL, JAMB AND SILLS TO REMAIN, UNLESS OTHERWISE NOTED.
 - WHERE CEILING GRID IS ATTACHED TO STOREFRONT MULLION REMOVE GRID AND TILE AND REPLACE FOLLOWING STOREFRONT INSTALLATION.
 - REMOVE AND SALVAGE ALL WINDOW BLINDS.

ADDENDUM 01

DEMOLITION PLAN KEYNOTES
REPRESENTED BY [n]
APPLIES TO DRAWINGS A1.2.1 - A1.2.3

1	ALTERNATE - DEMO AND REPLACE EXISTING WINDOW REMOVE ANY CEILING TILE, GRID, AND LIGHT FIXTURES TO BE STORED AND REINSTALLED AFTER AS NECESSARY FOR WINDOW REPLACEMENT.
---	--

MOSELEY ARCHITECTS
911 N. WEST STREET, SUITE 205 RALEIGH, NORTH CAROLINA 27603
PHONE (919) 846-0051
MOSELEYARCHITECTS.COM

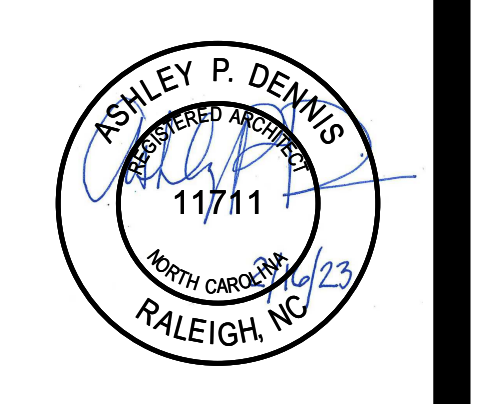

EASTOVER-CENTRAL ELEMENTARY SCHOOL RENOVATION
PROJECT NO: 612530
Cumberland County Schools
5174 Dunn Rd. Eastover, NC 28312

PROJECT NO:	612530
DATE:	FEBRUARY 16, 2023
REVISIONS	
DATE	DESCRIPTION
3/2/2023	ADDENDUM 01

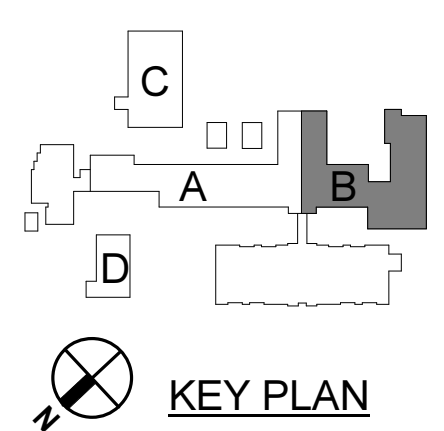

DEMOLITION PLAN PART B

A1.2.2