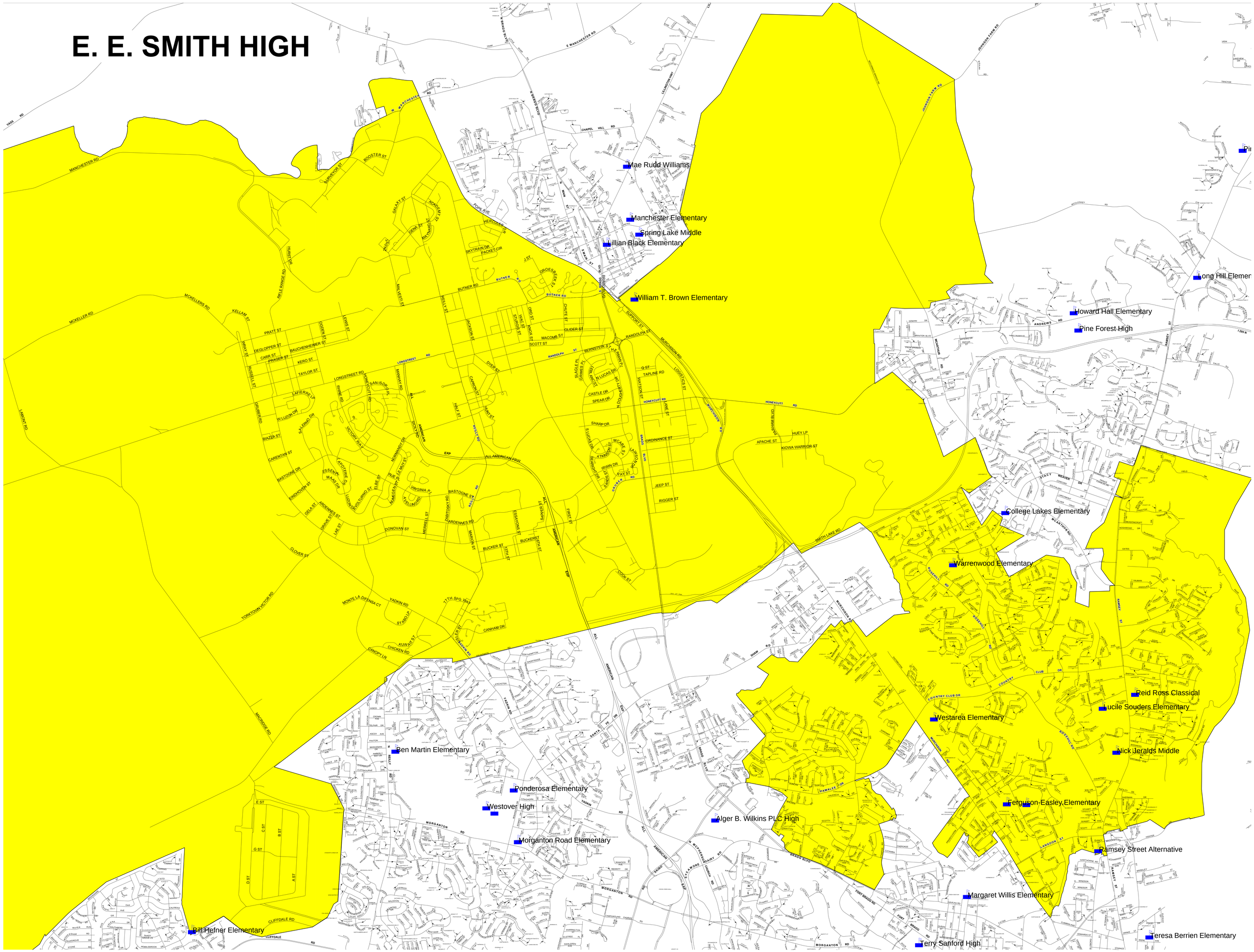E. E. SMITH HIGH